CLASSIFIED ADS

FOR RENT

For Rent: 4 room house, hot and cold water in kitchen, poultry house, garden, pasture and wood. 4 miles from Appomattox. Can be seen Saturday. Inquire at Russell Woodson's Service Station.
(11-21-3tc)

For Rent: Apartment over Health Department. 3 rooms with bath and furnace heat. Apply: Alice Marshall.
(11-21-tfc)

For Rent: Furnished bedroom, 3 windows, closet and private bath. Home cooked meals available next door. Mrs. S. J Evans, Phone 3381, Appomattox, Va.
(1tp)

For Rent: Five room brick home, with all modern conveniences.
L. W. Carter,
Route 2, Appomattox, Va.
(1tp)

FOR SALE

DIESEL FUEL USERS
Please notice:
We have available for pickup or delivery Esso No. 208 Diesel Fuel. Try it for better performance.
PARKWAY FUEL COMPANY
Route 24 - Edge of Appomattox
(10-24-tfc)

For Sale: Lot and building on Highway 460 near Appomattox Garment Co. Over 100-foot frontage on Route 460.
Contact: A. R. Hite,
Appomattox, Va., Phone: 4152.
(4-4-tfc)

For Sale: House and lot on Rt. 24, 3 mi. north of Vera, Appomattox County. —Frank E. Webb, Agent, Dillwyn, Va.
(10-31-tfc)

Berkshire Sow Pigs, 8 weeks old. 15.00. Subject to Registration. Call 5438. —Jimmy Martin, Oakville, Va.
(1tc)

CHAIN SAW
Used. POULON F MODEL. Bow or Straight Blade. Factory Reconditioned. Thirty-day guarantee. $275.00.
WESTERN AUTO STORE
Phone: Appomattox 5271.
(1tc)

For Sale: 20 foot, new deep freeze; Refrigerator, Electric Stove, and Kitchen Set of tables and chairs, good as new. Also Living Room suite, and end tables and smaller items too numerous to mention.
L. W. Carter,
Route 2, Appomattox, Va.
(1tp)

For Sale: 1954 Ford, 4-door Sedan, two-tone paint. In good condition. Will sell cheap.
Call WE 3-6222, or see W. F. Burge, Jr., Gladstone, Va.
(1tp)

GROW YOUR OWN FRUIT — Add Beauty and Value to your property at the same time. Write for Free Copy 56-page Planting Guide Catalog in color, offering Virginia's Largest Assortments of Fruit Trees, Nut Trees, Berry Plants, Grape Vines and Landscape Plant Material. Salespeople wanted.
WAYNESBORO NURSERIES
Waynesboro, Virginia
(12-5-4tc)

For Sale: 26" Girl's Bicycle. New tires and tubes.
Call 2092.
(1tc)

Two Room Trailor For Sale. Phone 4530, or see: Mrs. E. W. Farrar, Evergreen, Va.
(1tp)

NOTICE

WELL DRILLING
We have complete equipment for drilling wells and installing pumps. Can give you prompt service, anywhere in this area. Call Appomattox 3452, or write or see:
D. R. Turner, at Grinels Motor Co. or W. E. Burnette.
Rustburg, Va. Phone Rustburg EDgewood 2-4931.
Rustburg Well Drilling Service
Rustburg, Virginia.
(6-27-4tc)

SEPTIC TANKS CLEANED
Reasonable rate.
Satisfaction guaranteed
BILLY CARRICO
Evergreen, Va.
Phone: Appomattox 4743.
(2-7-4tc)

Special Notice

MOORE'S
WELL DRILLING
COMPANY
Call
HENRY CHERNAULT
Appomattox 2048
or
DOYLE MOORE
Rustburg: EDgewood 2-4821
Box 97 Rustburg, Va.
(7-18-tfc)

Deadline for copy for the Classified Page, is 12:00 noon on each Wednesday. Please have your copy in by that time.
(3-15-tf)

HELP WANTED

GOOD OPENING in Appomattox County. Full time business selling Rawleigh Household Products. Start at once. Must have car. Get more particulars. Rawleigh's Dept, VA-510-208, Richmond, Va.
(16-10; 11tc- to 12-26)

CARDS OF THANKS

CARD OF THANKS
I want to thank each and every one for the flowers, cards, food and the other ways they helped my family while I was in the hospital, and since my return home.
Mrs. Billy Rynolds.
(1tc)

CARD OF THANKS
My sincere thanks to all those who made my illness more pleasant and easier to bear by their kindness extended me in visits, cards, gifts of flowers, fruit and candy.
Mrs. W. R. Holt.
(1tc)

CARD OF THANKS
We wish to extend our sincere thanks to our friends and neighbors for their cards, and kind expressions of sympathy, in the loss of our brother,
Edna and Mary Adcock.
(1tp)

CARD OF THANKS
I wish to thank my friends for the lovely flowers and cards received while I was in the hospital.
Mrs. J. E. Sears,
(1tc)

CARD OF THANKS
I wish to take this means of expressing my appreciation for the many expressions of goodwill, the cards, flowers, visits and prayers of my friends during my recent illness.
Rev. B. F. Robinson.

CARD OF APPRECIATION
We wish to express our sincere thanks and appreciation to everyone for their kindness and sympathy shown us during the illness and death of our loved one. Also for the beautiful floral designs, visits, cards and food. You will always be remembered.
The C. C. Cralle Family.
(1tc)

IN MEMORIAM

IN MEMORIAM
In memory of my dear father, A. J. Goin, who departed this life one year ago, Dec. 6,1956.
In my heart your memory lingers,
Sweetly, tender, fond and true.
There is not a day, dear father,
I do not think of you.
—Sadly missed by daughter,
(1tc) Mrs. W. M. Skupe.

NOTICE

NOTICE: Will pay $3.00 a piece for tires suitable for recapping.
Webb's Esso & Recapping Service
(2-7-tfc) Appomattox, Va.

Appomattox Coal Company
—Cold Weather is At Hand—
Place Your Orders Now.
Our reasonable prices include delivery. Top quality, dependable
Coal, Phone 4402.
(10-3-tfc)

Renew your subscription.

SPECIAL NOTICE

Notice: This is to serve notice that we will not be responsible for any debts or obligations save those made by us in person.
Mrs. Hattie Hollins
and son, Tom Hollins.
(1tp)

Wonderful Bargain: 3 years Readers Digest for only $6.00. Price advances in April to $4.00 for one year. Phone 3631. Mrs. W. B. Caldwell.
(1tc)

NOTICE: The American Legion Auxiliary will have on sale articles made by the blind veterans of Kecoughtan, Va., on Friday afternoon and night, at Robinson's Furniture Store.
(1tc)

WE ARE NOW PAYING
Following prices on all grades scrap iron:

Auto Bodies, fenders; etc. free of glass, wood, rubber — per hundred pounds ..... .80c

Mixed Scrap Iron, per hundred pounds ..... $1.00 to $1.30

Cast Iron, per hundred pounds $1.50

Highest prices paid for all metals and rags. Secure our prices before selling.
Lynchburg Iron & Metal Co.
Park Ave. & Kemper St.,
Lynchburg, Va.
Tel—4-2401
4-2402
(12-5-tfc)

WANTED

Wanted To Buy: A tract of saw timber or timber land with timber ready to cut now. —Write: Richard A. Ayers, Redford, Va., Route 3, or call Stone Mountain 2321.
(12-5-4tc)

FARMERS UNION

Agricultural leaders in Appomattox County interested in the work of the Virginia Farmers Union will meet next week to map plans for the 1958 membership drive, Peyton Harvey, of Appomattox, president of the Appomattox County Farmers Union, said today.

The National Farmers Union is one of the three largest farm organizations in the nation, and the Virginia Farmers Union has a membership of nearly 17,000 farm people, although it has been organized only three years.

The meeting of the Appomattox County farm leaders will be held at the Court House at Appomattox on Monday night, December 9, at 7:30 o'clock. A representative of the state organization will be the keynote speaker.

The drive for the 1958 memberships in Appomattox County will be conducted next week, beginning on Tuesday, when members of the county group will visit practically every farmer in the county to explain the accomplishments of the organization and its benefits to agricultural programs during the past years.

More than 200 Appomattox County farm families were members of the Appomattox County Farmers Union this year.

Bulldozer Work
Land Clearing
Pond Building
Fully equipped and available to do all work of this type.
Call me at
Appomattox 4342
Pamplin 4812
C. S. RANSON

WE CURE SICK WATCHES
WILKES JEWE
Appomattox,

HUDGINS
FUNERAL HOME
Court at Fifth St.
Lynchburg, Va.
Phone 3-2741
Available
Day or Night
Anywhere
Offering a service that costs no more
Toll Charges Accepted

FLASH:
NOW is the TIME to paint "YOUR HOME" SUPERIOR "STAG PAINTS" (ONE GAL MAKES TWO) at average COST PER GALLON $4.00.
Use "beautiful shades" of ASBESTOS SHING to MORDERNIZE AND FIREPROOF YOUR H see us for "GOLD BOND" quality.
When your roof needs recovering, see u CAREY SUPERIOR ROOFING in VARIO WEIGHTS, at REASONABLE PRICES.
For "BUILDING MATERIALS OF QUALITY REASONABLE PRICES"
SEE
H. E. DeWITT CO., In
12th & Commerce Sts.
Lynchburg, Virginia

The only 1958 car that offers more of everything you want... yet is priced lower than in '57

Here's great news! While prices of 1958 cars of other manufacturers are up, the price of Ford's exciting new Custom 300 Series is down. A brand-new 58 Ford Custom 300 with all of its exciting new styling and engineering advances is priced lower than a '57 model, similarly equipped!

World approved styling. A Custom 300 brings you styling that is dramatically new. With its Honeycombed grille, Slipstream roof, Deep-Sculptured rear deck, and Safety-Twin headlights and taillights, Ford styling drew admiring glances from Paris to Saigon . . . yet it's yours now in any 58 Ford Custom 300 without extra cost!

New handling ease. Slide behind the wheel of a Custom 300 and you'll soon discover just how much fun driving can be. Notice how smoothly it handles. That's Ford's new feather-touch Magic-Circle steering, the best best thing to power steering.

New riding comfort. Notice, too, the solid comfort of your ride. That's Ford's easier acting front and rear suspensions. They soak up the bumps before they reach you.

Thrifty, new engines. You have a wonderful choice of new, more efficient power plants . . . designed for real gas-saving economy plus greater performance. Six or V-8, they give you more power, smoother power, from less gas!

Priced as much as $50 lower. A comparison of manufacturer's suggested retail delivered prices shows that a 58 Ford Custom 300 is priced as much as $50 less than the same model for '57! You'll wonder how Ford can offer so many of the things you want in a car priced so low. One big reason: Ford gives you more car for less money because Fords sells more!

See and drive a Custom 300 and we believe you'll agree that these Fords give you more real value for your car-buying dollars than any car on the American road today.

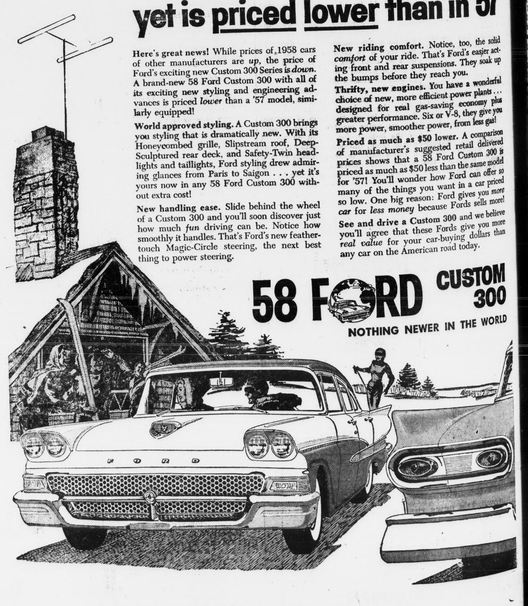

YOUR LOCAL FORD DEALER

HELP!
WHERE you need it
WHEN you need it
THAT'S THE SERVICE YOU GET WITH GOOD AUTOMOBILE INSURANCE
WE SELL IT
J. A. Burke & Co.
All Forms of Insurance
Phone - Appomattox, Va.
3191

Historic Appomattox Gave Unity and Peace to America

TIMES-VIRGINIAN

A Growing Newspaper In A Growing Town

A LIVE WEEKLY NEWSPAPER AT HISTORIC APPOMATTOX COURT HOUSE VIRGINIA

VOLUME 16 NUMBER 50 APPOMATTOX, VIRGINIA THURSDAY DECEMBER 12, 1957 Subscription Rates: $2 Per Year

Father Parkleaf

by c. h. r.

Business men report a spurt in shopping. Maybe last week helped put folks in the holiday buying. It is early do a lot of "looking" in the first period of holiday list finally there comes time it is desirable to "get busy" and actually buy gifts now at that stage.

And we will publish our "Christmas Greeting" issue. This turns out to be our issue of the year. We will satisfy copy, so that we can publish job. Christmas week Wednesday this year. Send information of correspondence paper that week will be "up small" on Thursday, instead of Dec. 26.

This note: note the labels and the slots for receiving mail for local mailings and mail to other offices.

Confessed is the belief that we are with paper and ink and we will ever, and always the problems of spelling and grammar. However, it's not a sin. How is this for an idea. Spilman, says the Times is a paper house organ. Reminder to Queen Elizabeth of England. He built a house in Stafford in 1589. The record him a license: "For storage of all manner of linen cloths or scrappes of silk, pieces of lyme, leather, and clippings of cardes for making settes fitte and for the makinge of all sorts or sortes of white paper . . . for the space of one yeres ensuinge." Quite a "ensuinge."

ELEMENTARY SCHOOL CAFETERIA MENU

Monday: Cream of tomato soup, cheese, 1-2 pimiento cheese sandwich, potato chips, apple sauce, cake, 1-2 pt. milk.

Tuesday: Corn beef hash on toast, mixed greens, blackberry roll, 1-2 pt. milk.

Wednesday: Bid dog on roll with chile slaw, lima beans, ice cream, 1-2 pt. milk.

Thursday: Chili con carne, hot buttered sweet potato pudding, celery, cookies, 1-2 pt. milk.

Friday: Meat loaf, hot butter-beans, string beans, hot rolls with whip cream, 1-2 pt. milk.

TRAINS ON N&W TRAINS

Passenger train service on N&W Line from Norfolk and points south this years from Bluefield, Va., to points in North Carolina mountains, has been discontinued by the N. & W. since the holiday rush. Holiday trains operated during the Christmas rush, carrying passengers from Bluefield to points south and along the way. His pack holds stockings, children and favors for the men. As far as the train goes, Santa Claus, in Bermuda, he tries to have a little token gift for every child he meets him along the line. But he has been all but left at some stations and also passed many a lonesome child as his train made unscheduled country stops.

Santa begins his tour on Friday, December 13, when he comes to Appomattox Station at 11 A. M.

Demonstration Schedule

Home Demonstration Foods will be the subject meetings of home demonstration clubs next week. Schedule:

Monday: Appomattox Home Demonstration Club will meet at 2 P. M. Mrs. S. S. Shoun.

Tuesday: Spout Spring Home Demonstration Club will meet at 2 P. M. the Spout Spring School with Miss Margaret Moon

Wednesday: Glendale Home Demonstration Club will hold its annual Christmas dinner meeting at 6:30 P. M. at the Sherwell Community Center. All members and their families are expected to be present.

Local Hotel Will Continue; New Managers

Hotel Appomattox will continue to be operated as a hotel, it was announced today by the owners, Mr. and Mrs. R. B. Haley.

Mr. and Mrs. Milton Parker, of Lexington, North Carolina, have rented the hotel, as of January 1.

The hotel has been operated by Mr. and Mrs. C. S. Ranson, who had indicated they would not operate it after January 1.

We are informed that Mr. Parker has 22 years experience in the hotel business. Mr. and Mrs. Parker have three children, 6, 4 and 2. Currently, Mr. Parker is connected with the Coble Dairy Products Co. in Lexington.

We are informed that Mr. and Mrs. Parker plan to operate the hotel and the dining room as at present.

Earlier, the owners had indicated that they might turn the hotel into an apartment building. However, the newly announced arrangement assures that Appomattox will continue to have a hotel.

Court of Honor For Scouts On Monday Night

A Court of Honor will be held for Appomattox Troop No. 46 Boy Scouts of America in conjunction with the American Legion Post 104 meeting on Monday night, Dec. 16, at 7:30 o'clock at the American Legion Post Home.

Scouter Bryan E. Thomas, son of Mr. and Mrs. Charles R. Thomas will be presented the Eagle Scout Award, Scouting's highest award. Scouter Thomas is the second scout in Troop No. 46 to receive this high award.

At this Court of Honor Eagle Scout Thomas E. Holland will receive the Gold Palm to the Eagle Award. In addition he will receive merit badges for Hog and Pork production, Farm Home and its Planning, Farm Layout and Building Arrangement, Farm Mechanics, Aviation, Wood Working, Music, Painting, and Leather Working. Scouter Thomas will receive merit badges for Nature and Life Saving. Second Class Scout Eric L. Wilkins will receive merit badges for Forestry and Home Repairs.

The following will be promoted in scouting as follows: Second Class Gerald Leffers will be advanced to First Class; Tenderfoot Gerver D. Pugh will be advanced to Second Class Scout.

Parents and friends of scouts are cordially invited to attend this meeting. Following the Honor Court the American Legion will hold its regular December meeting, under the Commandership of Frank M. McCann. The highlight of this meeting will be an address by Capt. Kenneth Johnson, Commander of the Lynchburg Salvation Army Citadel. Captain Johnson is very prominent in the Lynchburg area, being active in many phases of religius and civic work. He will speak on the subject of "Fellowship." His address will be equally interesting to both youth and adults. All veterans are cordially invited to attend this meeting.

Bloodmobile Here Monday

The Red Cross Bloodmobile will be in Appomattox on Monday, December 16. The Bloodmobile unit will be set up at the Liberty Baptist Church and will operate from 11 A. M .to 5 P. M.

The committee in charge of arrangements for the Bloodmobile visit urges all residents of Appomattox County, who can give blood to come out and help this worthy cause.

Get a Donor Card and return it to Newton Jennings. Donors are needed to make this visit a success.

VERA P. -T. A.

The P.-T. A. of the Vera school will meet on Thursday night, Dec. 19, at 7:30.

3 STUDENTS ELECTED

Hampden-Sydney, Dec. 11.- Three Appomattox area students at Hampden-Sydney College pledged one of the seven social fraternities at the college yesterday. Chapman Kendall Hunter, son of Mr. and Mrs. C. K. Hunter, Appomattox, pledged Kappa Alpha Order. Robert McC. Barger, son of Mr. and Mrs. H T. Barger, Oakland Farm, and Jessie Morton Roser, of Appomattox made their pledge to Sigma Chi fraternity. All three are members of the college's freshman class.

Virginia's personal income payments have increased at a faster rate than those of the nation, the Virginia State Chamber of Commerce said. In 1929, Virginia income amounted to 1.29 per cent of the nation; by 1955, Virginia's share increased to 1.83 per cent.

Total employment in the State of Virginia during 1940 was 905,358, based on the U. S. Census of that year. Ten years later, the figure passed one million — 1,150,164— according to the Virginia Chamber of Commerce.

JUNIOR CLASS HERE TO PRESENT ANNUAL CHRISTMAS PAGEANT

The Junior Class of the Appomattox High School is proud to present for the school and community a Christmas pageant entitled, "The Light of the World." on Wednesday December 18, at 1:30.

Mrs. W. M. Morris and Miss Harriet Holley, who are sponsors for the pageant, have announced the following as the cast: Dorothy Pulliam and Sandy Burks portray Mary and Joseph; Virginia Megginson as Gabriel; angels: Eollse Bondurant, Barbara Gilliam, Opal Coleman, Demp Puckett, Charlene Ranson and Jeanette Chernault; shepherds: LeVerne Garrett, Walter Wright, Bobby Garrett, Cecil Wooldridge, and J. C. Davis; wisemen: Glenn Morris, Bobby Connor, and Ralph Pankey.

The soloists for the pageant are: Jerry Harvey, Jerry Martin, Fred Mitchell, Jack Henry, Jack Tibbs, Gloria Jamerson and Anne Ligon Ramsey. The remainder of the juniors will participate in group singing.

Attention is called to the chance in time. There will be only one performance, at 1:30, Wednesday, December 18. Members of the P.-T.A. are urged to remember the date and time, as there will be a P.-T. A. meeting directly before the pageant.

The public is cordially invited to attend this pageant, with its inspiring Christmas message.

F. F. A. STUDENTS GET DEGREE PINS

By Jack Tibbs, F. F. A. Reporter

Seventeen members of the local F. F. A. Chapter have received the Chapter Farmer Degree. They were awarded the silver Chapter Farmer pin by president Kinckle Martin after going through the Collitation ceremony on Thursday night Dec. 5. The successful candidates were Myron Richardson, Floyd Coleman, Jr.; Henry Covington, Garland Doss, Tommy Drinkard, Clark Ferguson, Marshall Goin, Robert Mann, Douglas Martin, R. T. Megginson, Jr.; Louis Moore, Brod Puck Jr.; Wade Rogers, Gordon Tucker, Herbert Totty, George Taylor, and Edward Williams.

These members had completed one year of vocational agriculture and had been green hand members of the chapter for one year. They had satisfactorily complied with certain requirements necessary for receiving the degree. These requirements necessary for receiving the degree included: being able to lead a group discussion, be familiar with parliamentary procedure and the constitution of the chapter, and carrying at least four productive enterprises in their program of work.

The Chapter Farmer Degree is the highest degree of membership which a local Future Farmer Chapter can confer upon its members. Other F. F. A. degrees are the Green Hand Degree awarded first or second year members, the State Farmer Degree awarded by the State F. F. A. Association, and American Farmer Degree awarded by the National F. F. .

Eastern Star Yule Party

Appomattox Chapter No. 10, Order of Eastern Star, meets Monday, Dec. 16, at 8:00 P. M., with Mrs. Pearl Marshall, Worthy Matron, presiding. After the meeting, the annual Christmas Party will be held. Each member will bring a gift.

Hostesses for this meeting are Mrs. Nellie Schweizer, Mrs. Louia Morris, Mrs. Earle Langran, and Mrs. Ellen O'Brien.

There are 2,436,825 native born Virginians residing in the Commonwealth, according to figures on file at the Virginia State Chamber of Commerce in Richmond.

Virginia ranked second among 11 Southeastern States in value added by manufacturing in 1956, according to Virginia State Chamber of Commerce figures. North Carolina was first.

Shop in Appomattox on Friday nights.

Masonic Lodge Names Officers For New Year

At a Stated Communication of Monroe Lodge No. 301, Ancient Free and Accepted Masons, held on December 9, the following officers were selected for 1958:

Robert L. Bumgardner, Worshipful Master; Hunt P. Hamilton, Senior Warden; William C. Hubbard, Junior Warden; James H. Lucado, Treasurer; J. Calvin Hudgins, Secretary; Granville P. Morris, Senior Deacon; Edwin R.Carter, Junior Deacon; W. Dean Conner, Chaplain; James E. Beamer, Senior Steward; James R. Redding, Junior Steward; R. Bruce Haley, Tiler; Claude W. Smith, Marshal.

The Lodge enjoyed a good year, increasing its membership and improving the interior of the lodge hall by repa:eling the walls and painting.

It is hoped that during 1958 that a new look will be given the kitchen and dining room, replacing the present kitchen equipment and dining room furniture.

Mr. Bumgardner replaces James E. Beamer, retiring Worshipful Master.

Soil Bank Lists 1958 Program

General provisions of the Soil Bank's Acreage Reserve program for 1958 spring-planted crops will be the same as announced last August for the 1958-crop winter wheat, W. T. Powers, Administrative Officer for the State Agricultural Stabilization and Conservation Committee, announced.

The Acreage Reserve is the part of the Soil Bank under which farmers agree to reduce their current year's acreage of "basic" crops of upland cotton, wheat, and tobacco below their established acreage allotments, Mr. Powers explained. In return, growers earn payment which maintains net income for the land put in the program.

For 1958, the per-acre payment rates for "allotment" land put in the 1958 Acreage Reserve are somewhat higher for most than the rates which were in effect for 1957. The national average payment rates per acre for 1958 are: Wheat, $20.88; upland cotton, $58.95; flue-cured tobacco, $0.18 per pound; burley, $0.15 per pound; fire-cured, $0.13 per pound; sun-cured, $0.12 per pound; and Maryland, $0.17 per pound, Mr. Powers explained.

Per-acre rates for the individual farm will be determined from the county average figure, according to the relative productivity of the farmland, Farmers who took part in the 1957 Acreage Reserve will be paid a 10-per cent premium above the 1958 compensation rate set for their farms if they put the identical land in the 1958 program.

The sign-up period for the 1958 Acreage Reserve wil lopen on January 13, and close March 7. Powers urges farmers who want to take part in the program to visit the County ASC Office at an early date, and to bring along records of the farm acreage of each crop grown for 1956 and 1957. A "Soil Bank base" must be determined for each farm taking part in the program, based primarily on such farm history. Total harvested acreage of Soil Bank base crops on the farm must be reduced below this "base" by the number of acres placed in the Soil Bank.

Since funds available for payments are limited, farmers should sign up early to assure that their agreements will be accepted.

Figures based on the 1950 census showed that the largest single number of persons employed in any one division of employment was 188,590 in the wholesale and retail tarde in Virginia. This figure represented a 63 per cent increase over the 1940 total, according to the State Chamber of Commerce.

Play safe — drive carefully.

Appomattox is a growing town.

Council Votes Parking Meters For The Town

Mayor C. T. Moses, Jr, today issued the following weekly news release on Town affairs:

To the Citizens of the Town of Appomattox: I again want to thank all of you fine people for your untiring efforts in trying to help us clean and beautify the town.

Christmas is drawing near, and I certainly hope that everyone will bear in mind our loyal Volunteer Fire Co. Mr. E. T. Mitchell has volunteered to head this drive, so I would appreciate it if you would send your contributions to him. The Volunteer Fire Co. is also manning the county fire truck, so I feel sure that the county citizens would like to have a part in helping the best volunteer Fire Co. in the state.

On Monday night, Dec. 9, a Special Meeting of Town Council was held, and the principal item of business was the matter of Parking Meters. After considerable discussion, the Council voted to purchase and install 75 Parking Meters, in the principal business district. It had been my sincere desire that the Town have larger and more adequate free parking areas available for meters were purchased and installed. However, the action of the Council was that the time has come to install meters in the hope of relieving the congestion in the business section. I hope that this will work out for the best interest of all, and on this and all other matters affecting our community we are always anxious to hear your opinion and receive your advice.

Let's all remember to continue with our efforts to clean our streets and sidewalks, and make Appomattox a more friendly and courteous town in which to live.

Sincerely,
C. T. Moses, Jr.

DAIRY CATTLE MANAGEMENT COURSE OFFERED

An intensive farm day study course in herd management and feeds has been planned for January 6-9 at V. P. I. It is designed to help those who wish to review, or secure, the latest information on subjects relating to dairy cattle management. The subject matter will cover feeding, management, forages, herd health, marketing and current research results.

Those attending must be sixteen years of age. Payment of $2.00 registration fee is made at time of registration. Copies of the program may be secured from the county agent's office.

ELEMENTARY SCHOOL SCA

The S. C. A. of the Appomattox Elementary School met on Friday, Dec. 6, Suzanne Gills, president, presided. Officers gave reports about their recent trip to the district S. C. A. meeting at the E. C. Glass H. S. in Lynchburg. The Rev. R. A. Berndoll gave an illustrated lecture with slides taken on his trip to Palestine and Europe.

—Reporter: Ann Martin.

OAKVILLE P. T. A.

The Oakville P.-T. A. will have its regular monthly meeting at 7:30 P. M. Tuesday, Dec. 17, at the school. Guest speaker will be the Rev. Aaron D. Smith.

CHRISTMAS SEAL SALES

An extra push to the sale of Christmas Seals this week has been planned, with the Southside Tuberculosis Association reported short of its $18,000 goal.

SPOUT SPRING P.T. A.

The Spout Spring Elementary School P.-T. A. will meet Monday, December 16, at 7:30 P. M. Rev. Lloyd Daniels, pastor of the Salem Methodist Church will be in charge of the program. All patrons and community people are urged to attend.

Dial 2811 with Personals.

A. H. S. Wins First 2 Games

The Appomattox High School basketbal team has won its first two games, against Virginia Episcopal School and the Gretna High School.

The Blue Hornets downed V. E. S. at Lynchburg Friday night, by a score of 52 to 44. The high scorer for the game was Leon Edmunds with 16 points. He was followed by Freddie Mitchell with 9, Sandy Burks with 7; Karl Carter, 6; Cecil Doss, 6; Joey George, 4; Raymond Ferguson, 2; Sonny Connor, 2.

Then on Tuesday night at Appomattox, the Blue Hornets downed Gretna High School by a 51 to 50 score in a Group 2, District 4 league game. The high scorer for Appomattox was Leon Edmunds, with 19 points, and he was followed by Freddie Mitchell 15; Cecil Doss, 8; Sandy Burks, 6, and Karl Carter, 3.

Appomattox girls lost to Gretna, 30 to 31.

The Blue Hornets will play Brosville, of Danville, here on Friday night, in girls and boys game. The girls game will begin at 7:30.

Next Tuesday night, A. H. S. will play Brookville here, in girls and boys games. Both of these games are league games.

Holiday Hours At Post Office

The Appomattox Post Office will be open Sunday afternoon, December 15, between the hours of 2 and 4 o'clock, according to Richard L. Wingfield, Acting Postmaster. "The purpose of this Sunday service is to alleviate some of the anticipated Monday rush," said Mr. Wingfield.

At this time parcels will be accepted for mailing, parcels will be delivered, and stamps will be sold.

Post Office hours for the following week will be announced in next week's paper.

Patrons are requested to deposit outgoing mail according to directions placed in lobby. Keeping the local mail separated from mail addressed to other post offices will aid greatly in handling the Christmas mail.

NEW BOOK IN THE COUNTY LIBRARY

To Live Again
By: Catherine Marshall.

Here is a testament of one woman's belief in God and His love — and all that she was able to accomplish as a result of this belief. It is a stirring personal story with a message of exhilerating hope for the bereaved and one which will provide inspiring answers for those who have known trouble and disappointment. At the time of the death of Peter Marshall, her minister husband, in 1949, Catherine Marshall was left seemingly without love, without strength, without financial resources. But one thing she had in abundance and that was faith, and ultimately that proved enough to fill all her needs. Her life and accomplishments since then have been a stirring one that she can explain them in terms of God's intervention.